

Wood Lawn

LEGEND

- ALUMINUM CAP IRON STAKE SET
- IRON STAKE
- HAYS COUNTY PLAT RECORDS
- FENCE

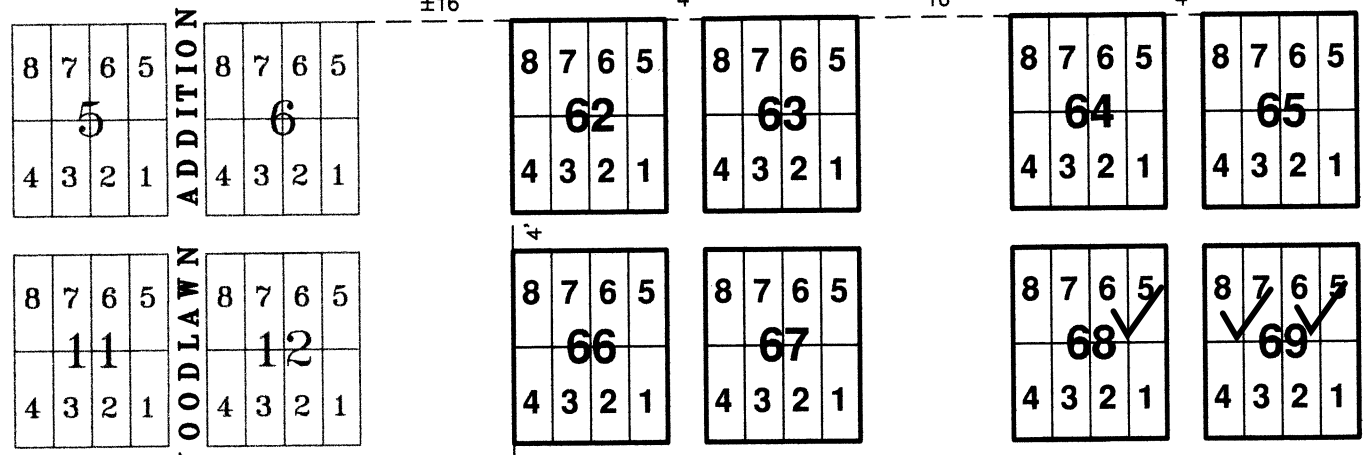
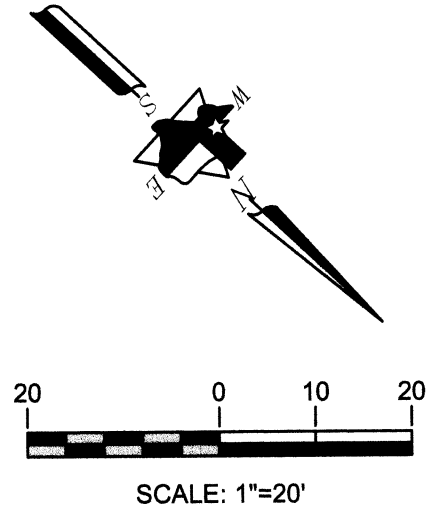

WOODLAWN ADDITION

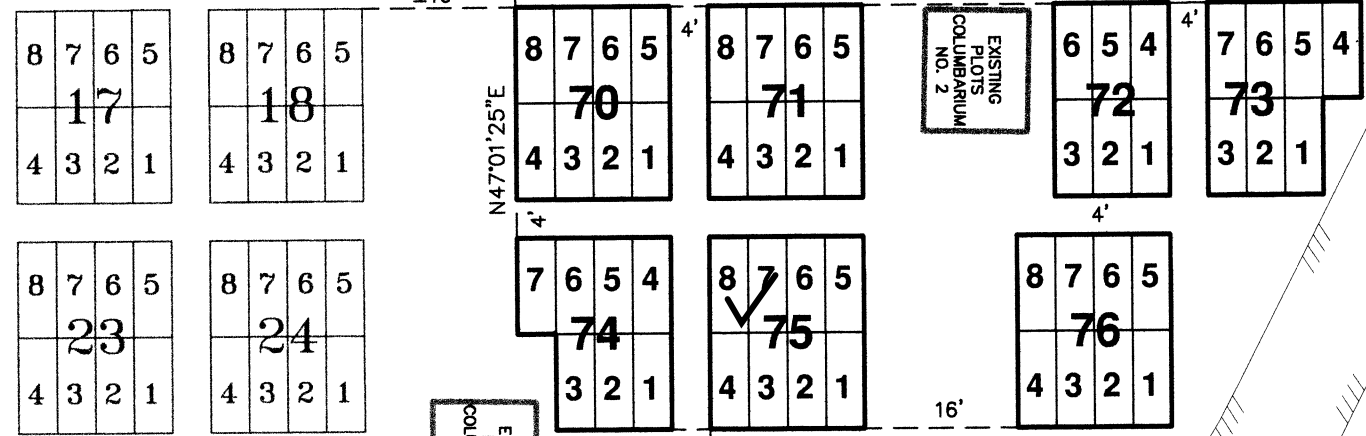

SECTION 6

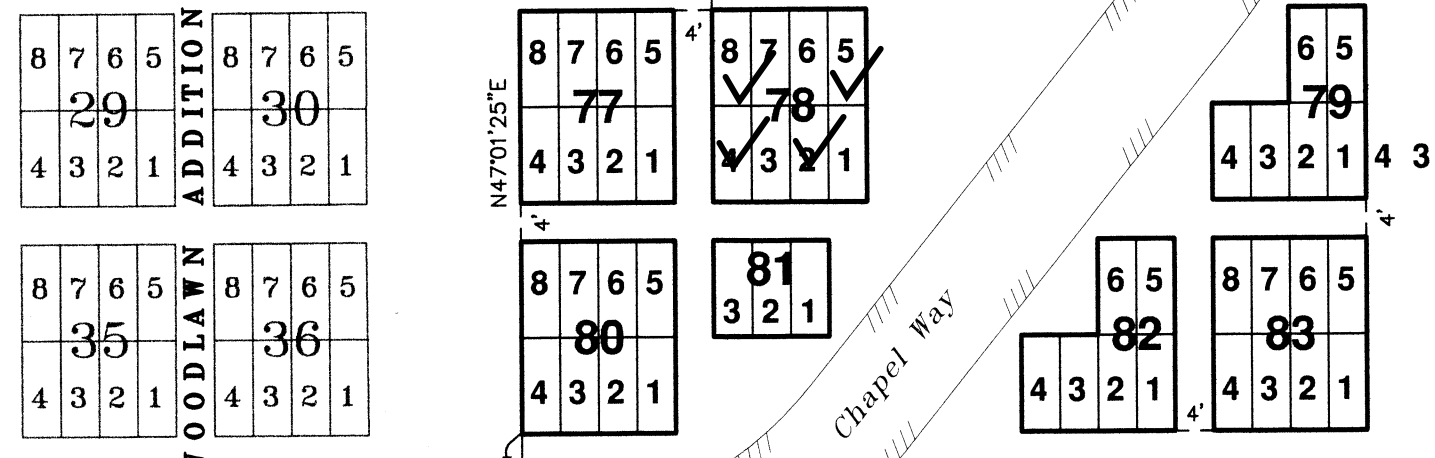

Wood Ridge

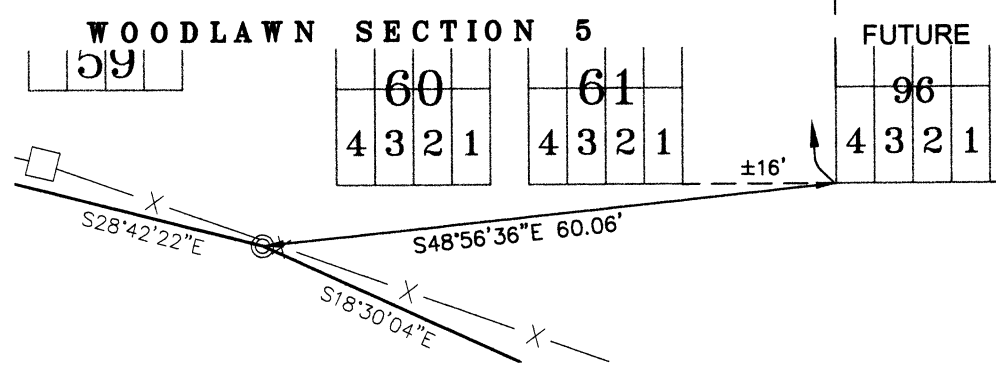

STATE OF TEXAS*
COUNTY OF HAYS*

The CITY OF SAN MARCOS does hereby certify that it is owner of the Original Cemetery of San Marcos, and that it has caused a portion of that area adjacent to Woodlawn, Section 4 to be surveyed, subdivided, and platted into ten blocks each containing eight burial spaces, and three blocks each containing four burial spaces. This platted area shall be known as WOODLAWN ADDITION, SECTION 6

Dated this 11 day of August, A.D. 2014.

Attest:

Jamie Lee Pettijohn, City Clerk
City of San Marcos

Daniel Guerrero, Mayor
City of San Marcos

STATE OF TEXAS*
COUNTY OF HAYS*

BEFORE ME, the undersigned authority, on this day personally appeared Daniel Guerrero, known by me to be the persons whose names are subscribed to the foregoing instrument and acknowledged to me that they executed the same for the purposes and consideration therein expressed and in the capacity therein stated.

GIVEN under my hand and seal of office this the 11 day of August, 2014.

Notary Public
State of Texas

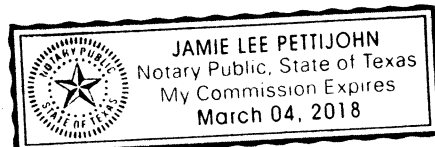

STATE OF TEXAS*
COUNTY OF HAYS*

That I, Kelly Kilber, a Registered Professional Land Surveyor in the State of Texas, hereby certify to the best of my skill and knowledge this plat is true and correctly made and is prepared from an actual survey of the property made under my supervision on the ground and that the corner monuments were found or properly placed under my supervision in accordance with the Subdivision Regulations of the City of San Marcos.

Kelly Kilber
Registered Professional Land Surveyor No. 2219



STATE OF TEXAS*
COUNTY OF HAYS*

I, LIZ Q. GONZALEZ, COUNTY CLERK OF HAYS COUNTY, TEXAS, do hereby certify that the foregoing instrument of writing with its certificate of authentication was filed for record in my office on the 13 day of August, 2014, at 1:35 o'clock P.m., and duly recorded on the 13 day of August, 2014, at 1:35 o'clock P.m., in the Plat Records of Hays County, Texas, in Book 18, Page 21

Liz Q. Gonzalez, County Clerk



PLAT OF
SECTION 6, WOODLAWN ADDITION
THE CITY OF SAN MARCOS CEMETERY
HAYS COUNTY, TEXAS
ESTABLISHING BLOCKS 62 THROUGH 83

SURVEYED: AUGUST 6, 2014

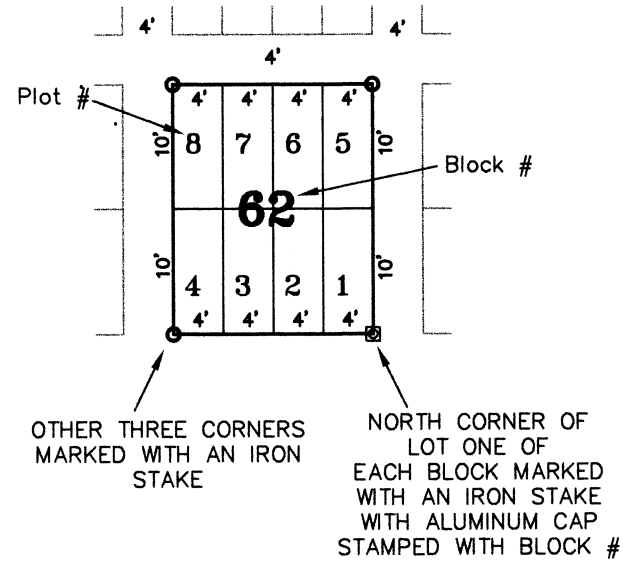

Typical Cemetery Block Design

NOTES:

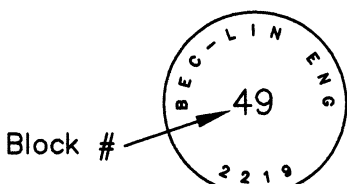
1. SECTION 6 CONTAINS ONE HUNDRED SIXTY THREE (163) BURIAL SPACES
 2. THE NORTH CORNER OF LOT ONE OF EACH BLOCK IS MARKED WITH A 1/2 INCH DIAMETER IRON ROD, 12 INCHES LONG, WITH A 1 1/2 INCH DIAMETER ALUMINUM CAP MARKED:
- 
3. EACH OF THE THREE REMAINING EXTERIOR CORNERS OF EACH BLOCK IS MARKED WITH A 1/2 INCH DIAMETER IRON ROD, 12 INCHES LONG.
 4. BEARINGS ARE BASED UPON THE ALIGNMENT OF THE BOUNDARY RETRACEMENT SURVEY BY CHARLES R. SWART, DATED 20 OCTOBER 1986 WITH THE TEXAS PLANE COORDINATE SYSTEM, SOUTH CENTRAL ZONE.

PLAN 5677

JOB# P-14-4034000

SHEET:
1 OF 1

BEC-ll
ENGINEERING, LP
100 E. San Antonio St., Suite 100
San Marcos, Texas 78666
Phone: 512-353-3335 Fax: 512-396-0224
Texas Eng. Firm #F-13056